

3680 MERCY DRIVE, ORLANDO, FL 32808

43,564 square foot vacant lot in desirable Center of Commerce area.

Future Zoning: Industrial Park

Offered at \$325,000

Lot Size: 43,560 SF
 Property Type: Vacant Land
 Future Land Use: Industrial
 Rezoning Pending: I-P/W
 Parcel ID: 08-22-29-2702-00-010



PROPERTY DESCRIPTION

208.72' x 208.72' Vacant Lot
 Approx 43,564sf.
 Last small developable lot in highly desirable Center of Commerce area.

LOCATION FEATURES

- Northwest Orlando area north of Shader Rd on west side of Mercy Dr.
- Last lot at end of Cul-de-sac
- Easy access to major highways and future John Young Parkway extension (currently under construction)

ADDITIONAL PHOTOS

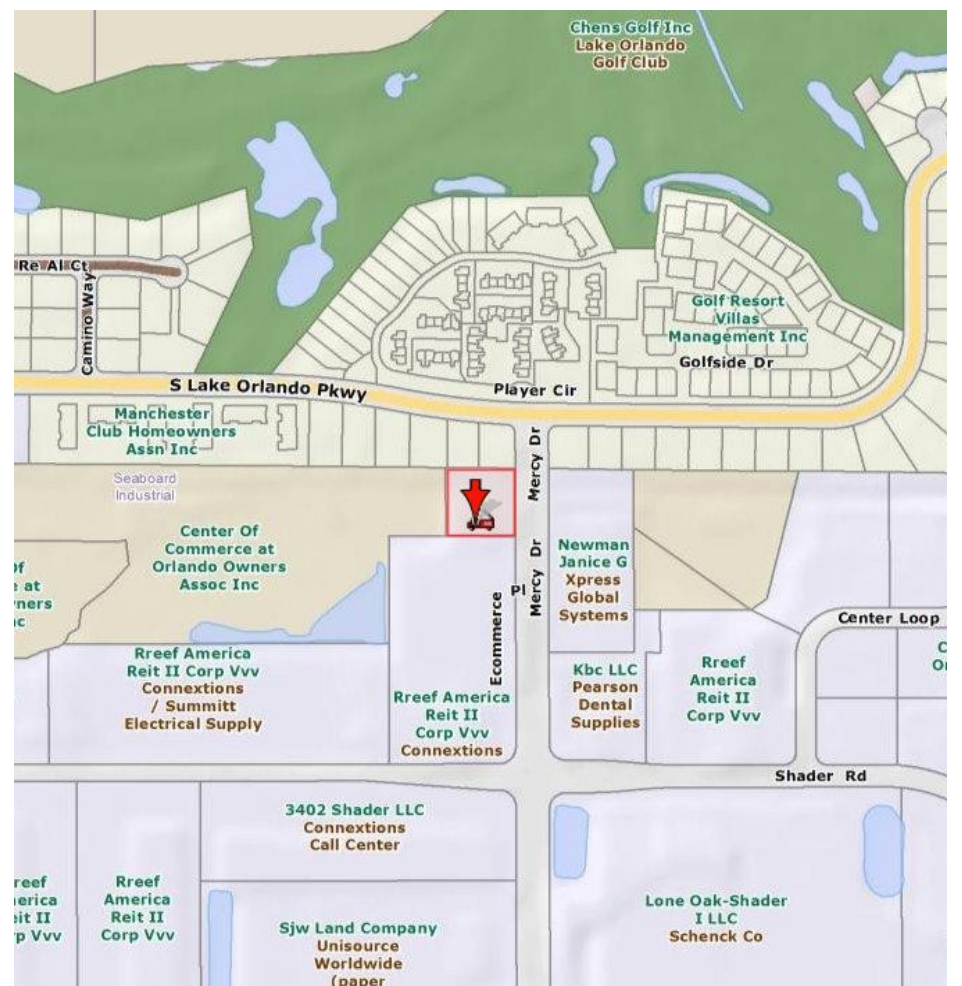
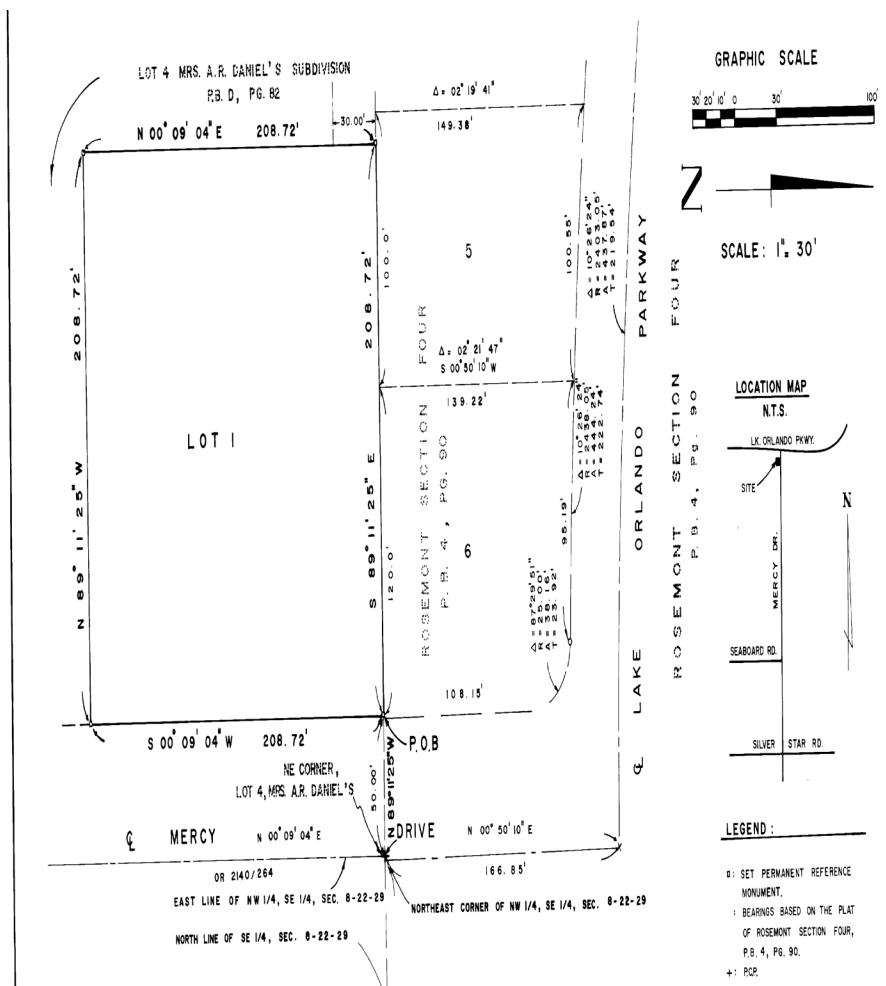

CONTACT INFORMATION

City of Orlando—Real Estate Management Dept
 Rose Melillo 407-246-2680 Rose.Melillo@cityoforlando.net
 Tonie McNealy 407-246-2655 Tonie.Lawson-McNealy@cityoforlando.net
www.cityoforlando.net

