

LAKE SHANNON

Location: Lat **N 28° 33' 53.3"** Long **W 81° 20' 28.3"**
 Section **20** Township **22S** Range **30E**
 Lake Surface Area: **10 acres**
 Lake Volume: **4,860,000 ft³**
 Shoreline Length: **2,831 ft (863 m)**
 Mean Depth: **11.2 ft (3.4 m)**
 Maximum Depth:

Water Management District: **St. Johns River**
 Drainage Code: **SJ-HB-35**
 Drainage Basin Area: **73 acres**
 Land Use: **80% Res**
 Drain Wells: **No** Aeration: **No**
 Lake Origin: **Natural**
 Grass Carp (*Ctenopharyngodon idella*): **No**

2008 Water Quality Data		TSI Ranking: 13 (out of 95 lakes)			
	Total Phosphorus (mg/l)	Total Nitrogen (mg/l)	Secchi Depth (m)	Chlorophyll-a (mg/m3)	Trophic State Index
Minimum	0.012	0.65	2.0	1.1	26
Maximum	0.017	0.87	3.7	5.1	41
Average	0.015	0.80	2.9	3.4	34

Long-Term Trophic State Index Values and Linear Regression Trend Line

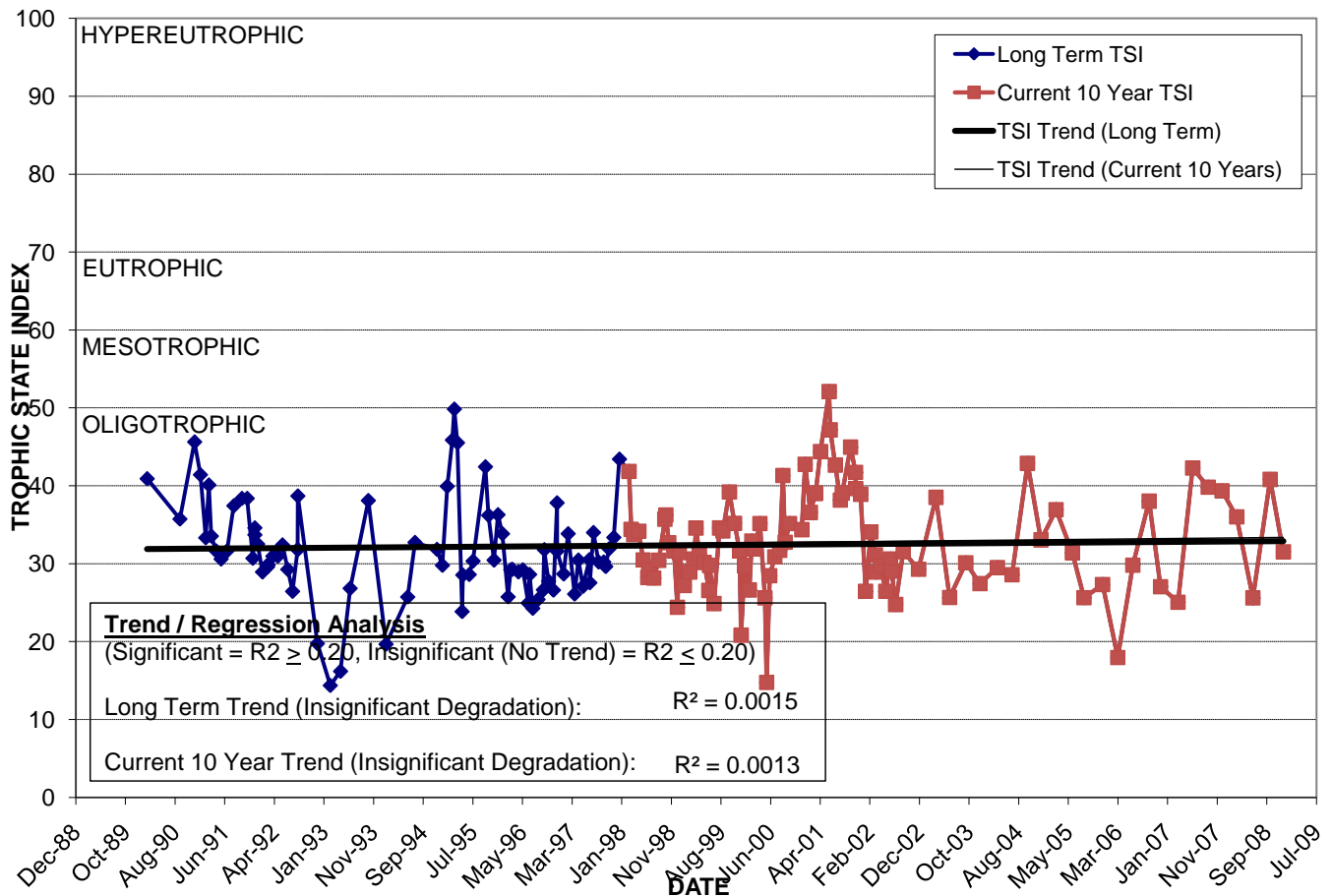

Comments: Consistently ranks as one of the cleanest lakes in the City.

Location: In the Audubon Park neighborhood west of Tanager Dr. between Finch St. and Cardinal Rd.